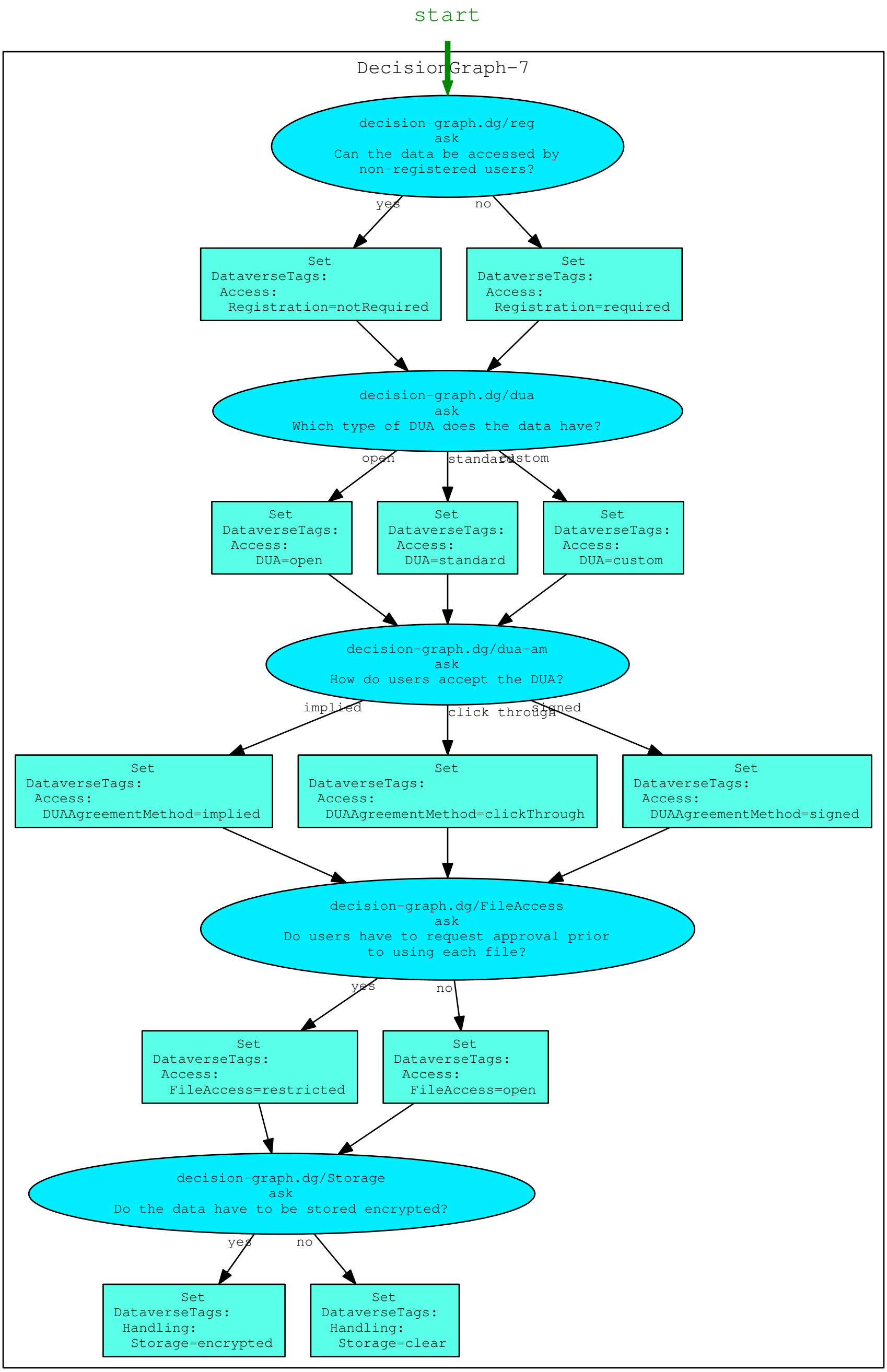
start
DecisionGraph-7
decision-graph.dg/reg
ask
Can the data be accessed by non-registered users?
yes
no
Set DataverseTags: Access: Registration=notRequired
Set DataverseTags: Access: Registration=required
decision-graph.dg/dua
ask
Which type of DUA does the data have?
open
standard
custom
Set DataverseTags: Access: DUA=open
Set DataverseTags: Access: DUA=standard
Set DataverseTags: Access: DUA=custom
decision-graph.dg/dua-am
ask
How do users accept the DUA?
implied
click through
signed
Set DataverseTags: Access: DUAAgreementMethod=implied
Set DataverseTags: Access: DUAAgreementMethod=clickThrough
Set DataverseTags: Access: DUAAgreementMethod=signed
decision-graph.dg/FileAccess
ask
Do users have to request approval prior to using each file?
yes
no
Set DataverseTags: Access: FileAccess=restricted
Set DataverseTags: Access: FileAccess=open
decision-graph.dg/Storage
ask
Do the data have to be stored encrypted?
yes
no
Set DataverseTags: Handling: Storage=encrypted
Set DataverseTags: Handling: Storage=clear